

Trumpet in B \flat 1

MEDLEY NAVIDEÑO

(conjunto quisqueya)

transc: Ramon Ortiz
contacto(829) 850-8574

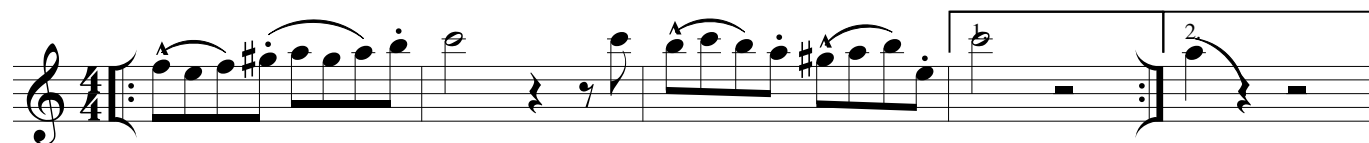

saludos, saludos

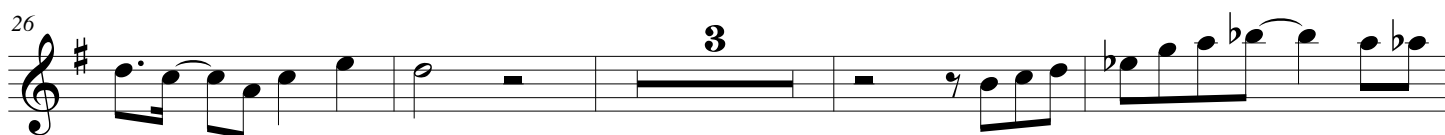
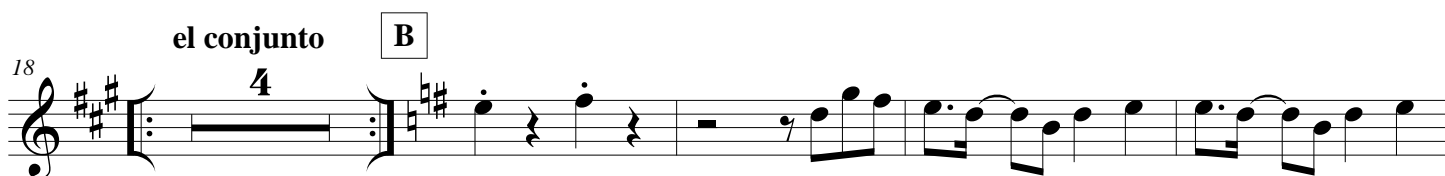
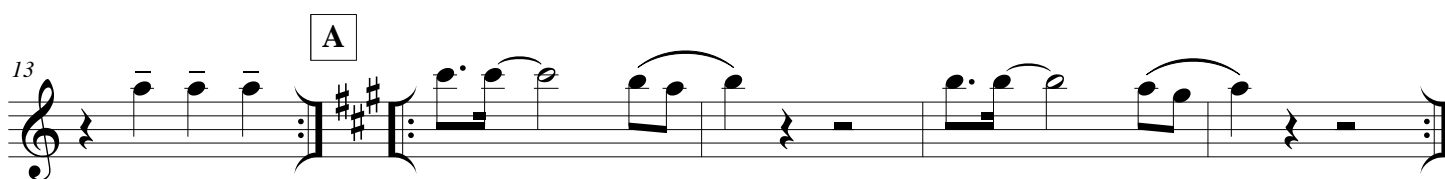

estribillo

2 Trumpet in B \flat 1

MEDLEY NAVIDEÑO

C

el conjunto

4

D

de la montaña

3

ay doña maria

71

1.

E

77

2.

el conjunto

F

82

3

1.

2.

traigo un ramillete

G

89

1.

2.

6

99

Trumpet in B \flat 2

MEDLEY NAVIDEÑO

(conjunto quisqueya)

transc: Ramon Ortiz
contacto(829) 850-8574

saludos, saludos

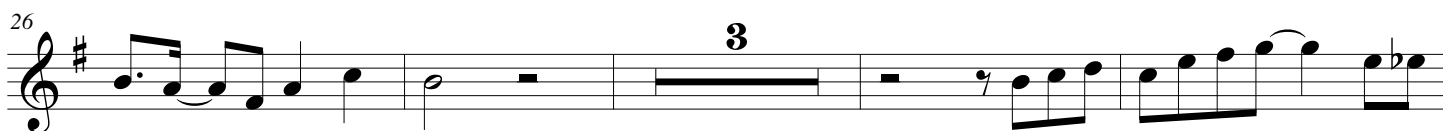
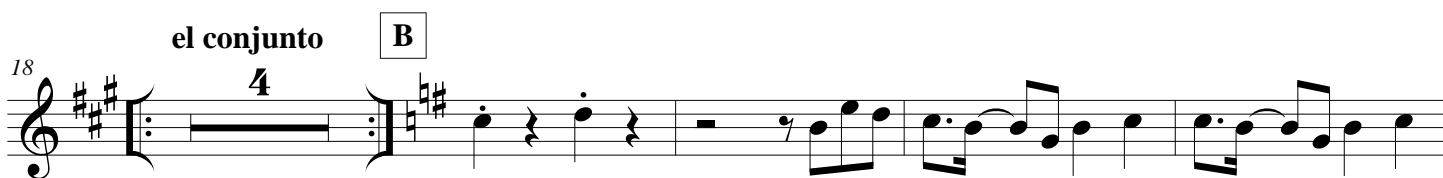

estribillo

2 Trumpet in B \flat 2

MEDLEY NAVIDEÑO

C

el conjunto

D

de la montaña

ay doña maria

E

el conjunto

F

traigo un ramillete

G

Alto Sax.

MEDLEY NAVIDEÑO

(conjunto quisqueya)

transc: Ramon Ortiz
contacto (829) 850-8574

1.

saludos, saludos

2.

A

el conjunto

B

4

3

3

3

3

3

3

3

alegre vengo

3

2 Alto Sax.

MEDLEY NAVIDEÑO

estribillo

46

52

C el conjunto 4

D de la montaña

69 ay doña maria

74 **E**

79 el conjunto 3

86 **F**

traigo un ramillete

G

91

2.

6

101

Tenor Sax.

MEDLEY NAVIDEÑO

(conjunto quisqueya)

transc:Ramon Ortiz
contacto(829) 850-8574

1.

saludos, saludos

2.

A

el conjunto

B

4

3

3

3

3

3

3

alegre vengo

3

2 Tenor Sax.

MEDLEY NAVIDEÑO

estribillo

47

53

57

de la montaña

65

ay doña maria

69

74

79

86

90

1. 2. traigo un ramillete G

6

100

Trombone

MEDLEY NAVIDEÑO

(conjunto quisqueya)

transc: Ramon Ortiz
contacto(829) 850-8574

saludos, saludos

6

12

A

17

B

el conjunto

4

25

3

32

alegre vengo

3

39

44

estribillo

5

MEDLEY NAVIDEÑO

2 Trombone

54 C

59 **el conjunto** D **de la montaña**

69 **ay doña maria**

74 E

79 **el conjunto** 3 1. 2.

F

traigo un ramillete G

92 **6**

101

Piano

MEDLEY NAVIDEÑO

(conjunto quisqueya)

transc: Ramon Ortiz
contacto(829) 850-8574

saludos, saludos

8 **D₇** **G_m** **D₇** **G_m** **D₇** **G_m** **A** **G** **C**

16 **D₇** **G** **G** **C** **D₇** **G** **B_b** **C₇**

23 **F** **F** **F** **C₇** **F** **B_b** **F** **C₇**

31 **F** **B_b** **F** **C₇** **F** **F** **F** **C₇**

39 **F** **B_b** **F** **C₇** **F** **B_b** **F** **C₇** **F**

48 **F** **F** **F** **B_b** **B_b** **F** **C₇** **F**

C **G** **C** **D₇** **G** **G** **C** **D₇** **G**

MEDLEY NAVIDEÑO

2 Piano

D

de la montaña

ay doña maria

el conjunto

traigo un ramillete

G

MEDLEY NAVIDEÑO

(conjunto quisqueya)

transc: Ramon Ortiz
contacto(829) 850-8574

saludos, saludos

Chords: C_m, G_m, D₇, 1. G_m, 2. G_m, D₇, G_m, D₇, G_m, D₇, G_m, G, C, D₇, G, B_b, C₇, F, F, F, C₇, F, B_b, F, C₇, F, B_b, F, C₇, F, B_b, F, C₇, F, F, B_b, B_b, F, C₇, F, G, C, D₇, G, G, C, D₇, G

8

16

23

31

39

48

estribillo

el conjunto

el conjunto

A

B

C

MEDLEY NAVIDEÑO

2 Electric Bass

D

de la montaña

G_m D₇ D₇

ay doña maria

E

el conjunto

G C D₇ G G C D₇ 1. G

traigo un ramillete